

AT VILLAGE No. 49
GOPARASANALLUR / SRIPERUM
PUDUR TALUK No. 50/2
50/3

Planning Permit No. 2/PP/123/91

APPROVED

SUBJECT TO THE CONDITIONS IN THIS OFFICE LETTER
For M/S VENKATARAMAN & CO. LTD. 7-91

SPECIFIC CONDITIONS
 Foundation r.c.c. masonry footing above p.c.c. sand
 Basement p.c.c. masonry
 S Structure bk work in c.m. 1:5
 Roof slab r.c.c. 1:2:4 & a.c. sheet truss
 Wcourse bk jelly laid and tiles above
 Joinery best indian teak.

JOINERY
 D DOOR 1829 X 2134
 D DOOR 914 X 2134
 D DOOR 762 X 2134
 RS ROLLING SHUTTER 2438 X 2438
 SW STEEL WINDOW 2438 X 1371
 AW ALUMN WINDOW 1829 X 1371
 AW ALUMN WINDOW 1219 X 1371
 SV ST. VENTILATOR 2438 X 610
 V VENTILATOR 914 X 610

Pro. color
Site color
Road color

Scale 1:100

Owner

Licensed surveyor

ARCHITECTS:

Srinivasa Enterprises,
23, Naickmar street,
Madras. 33.

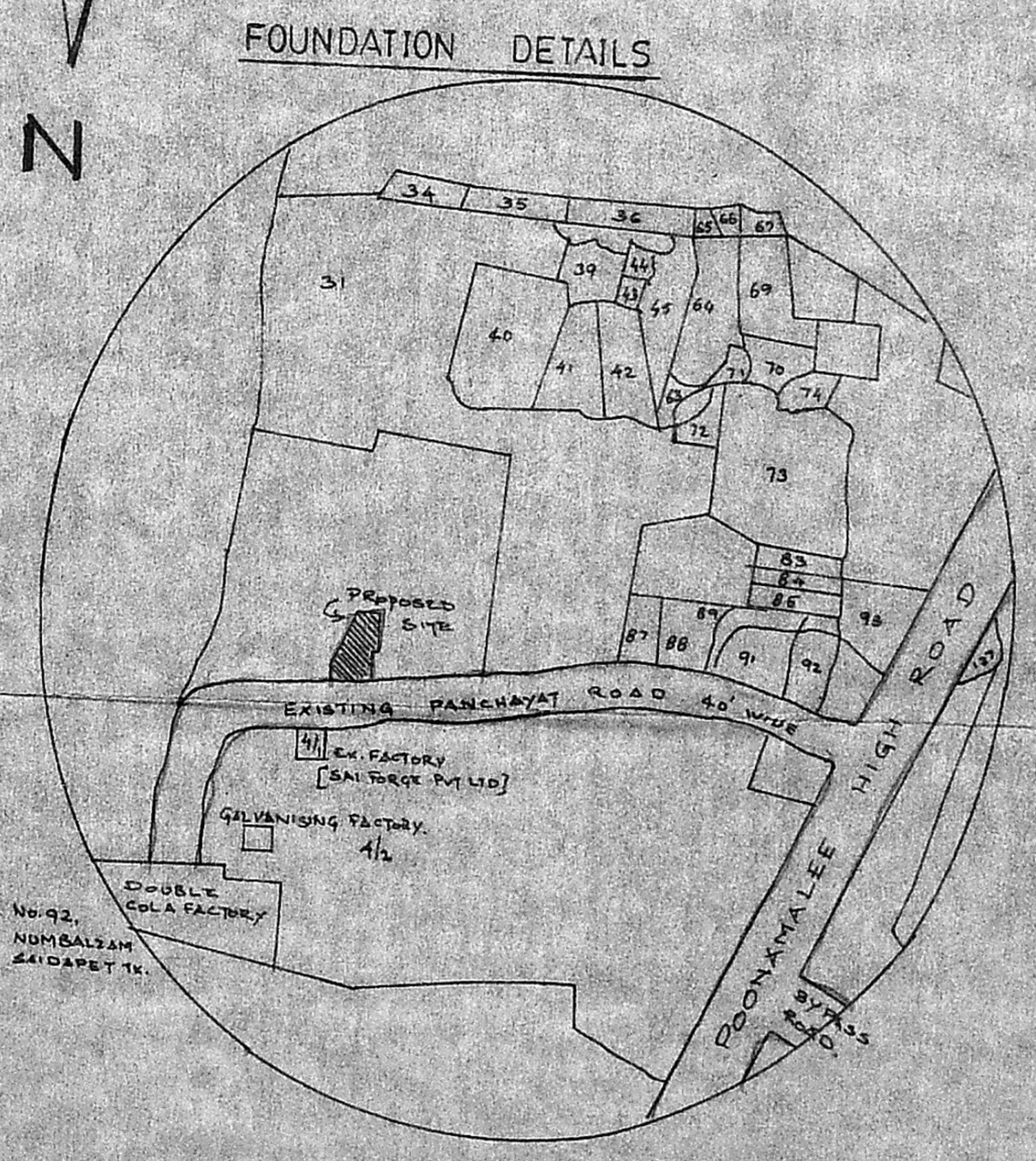
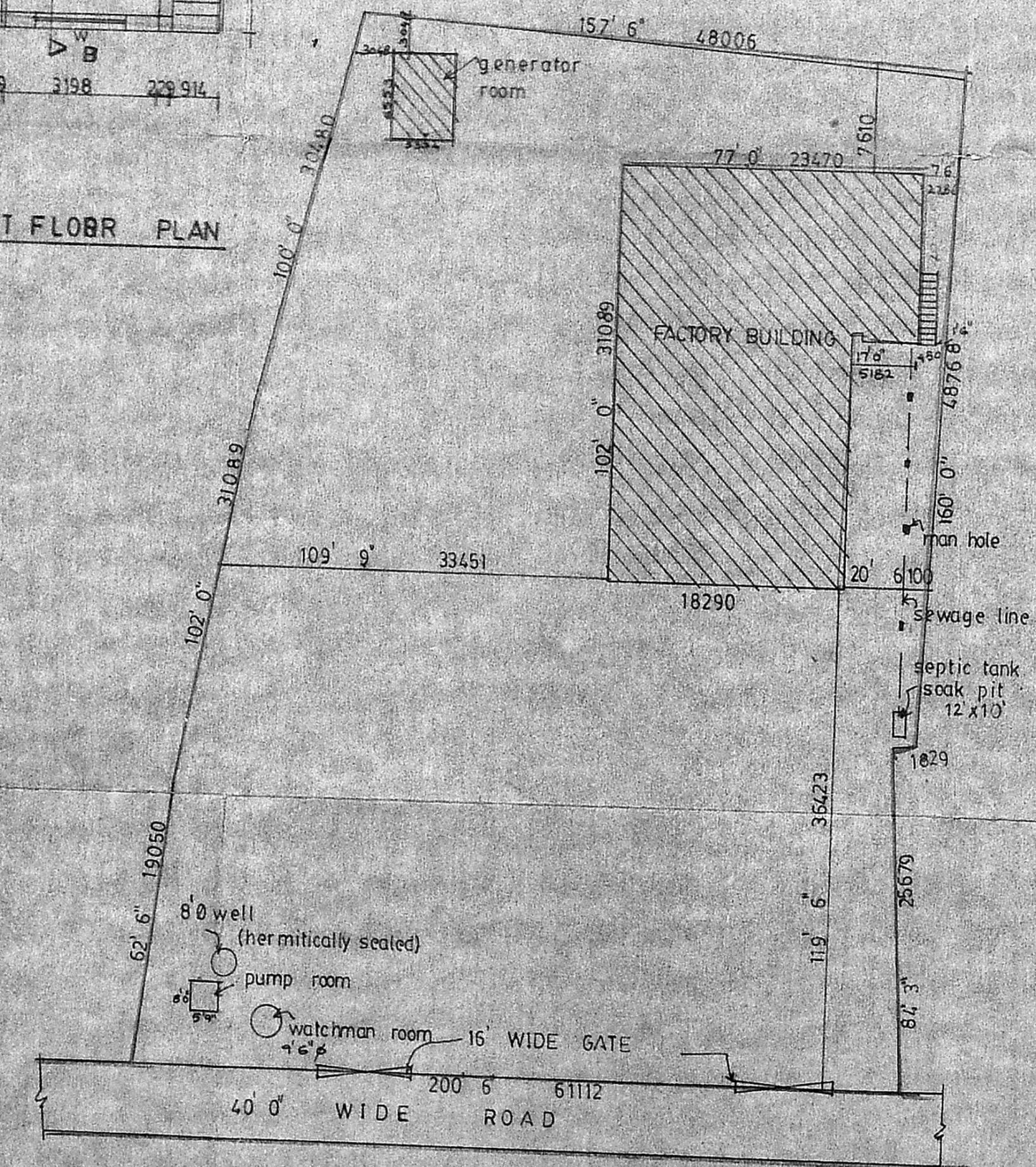
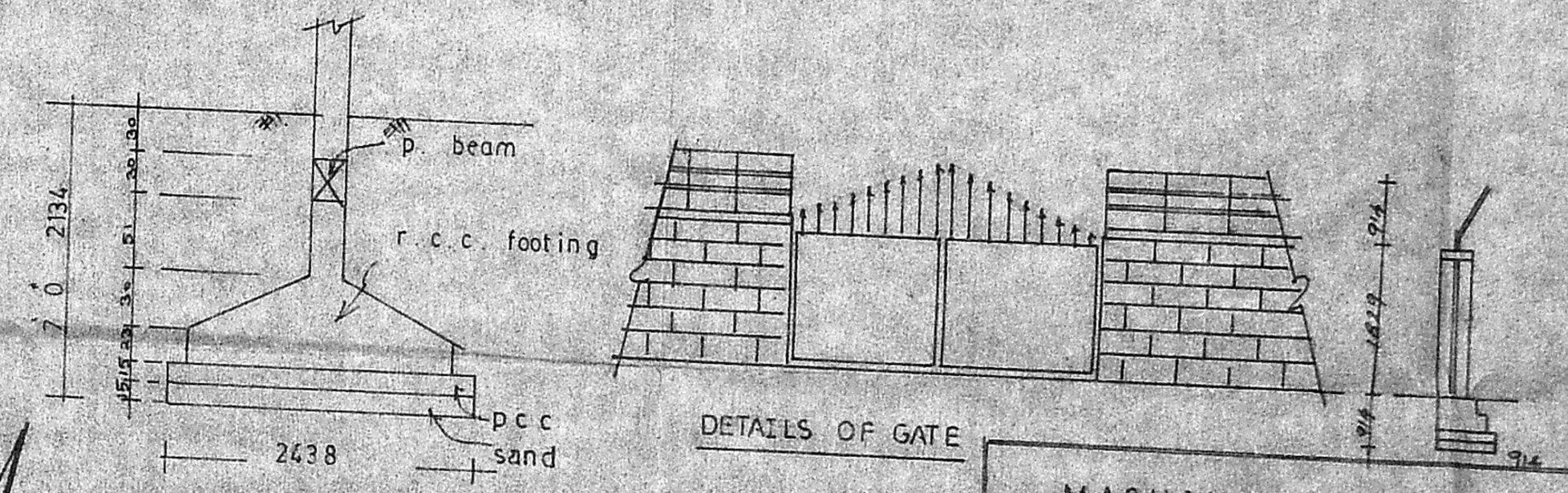
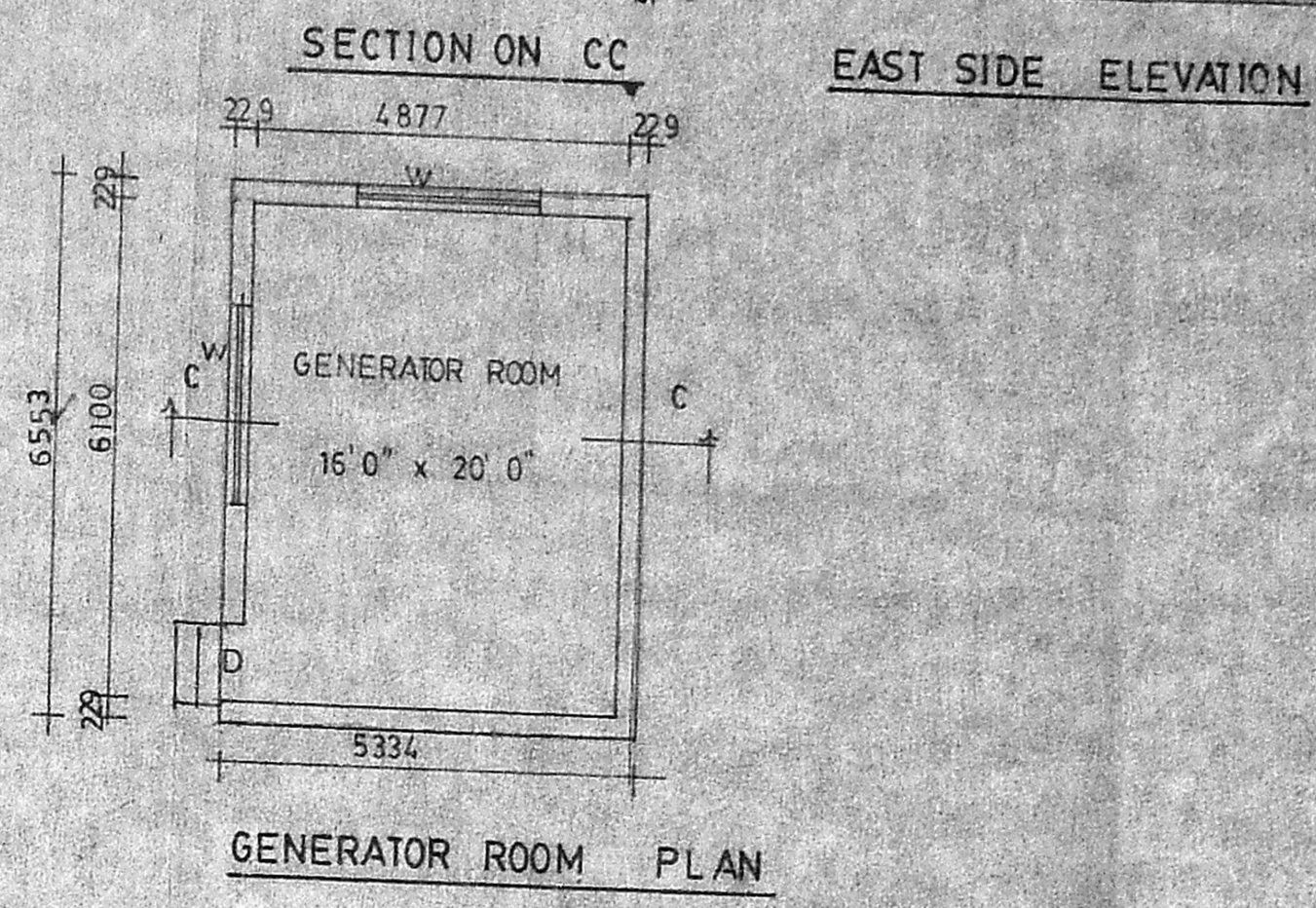
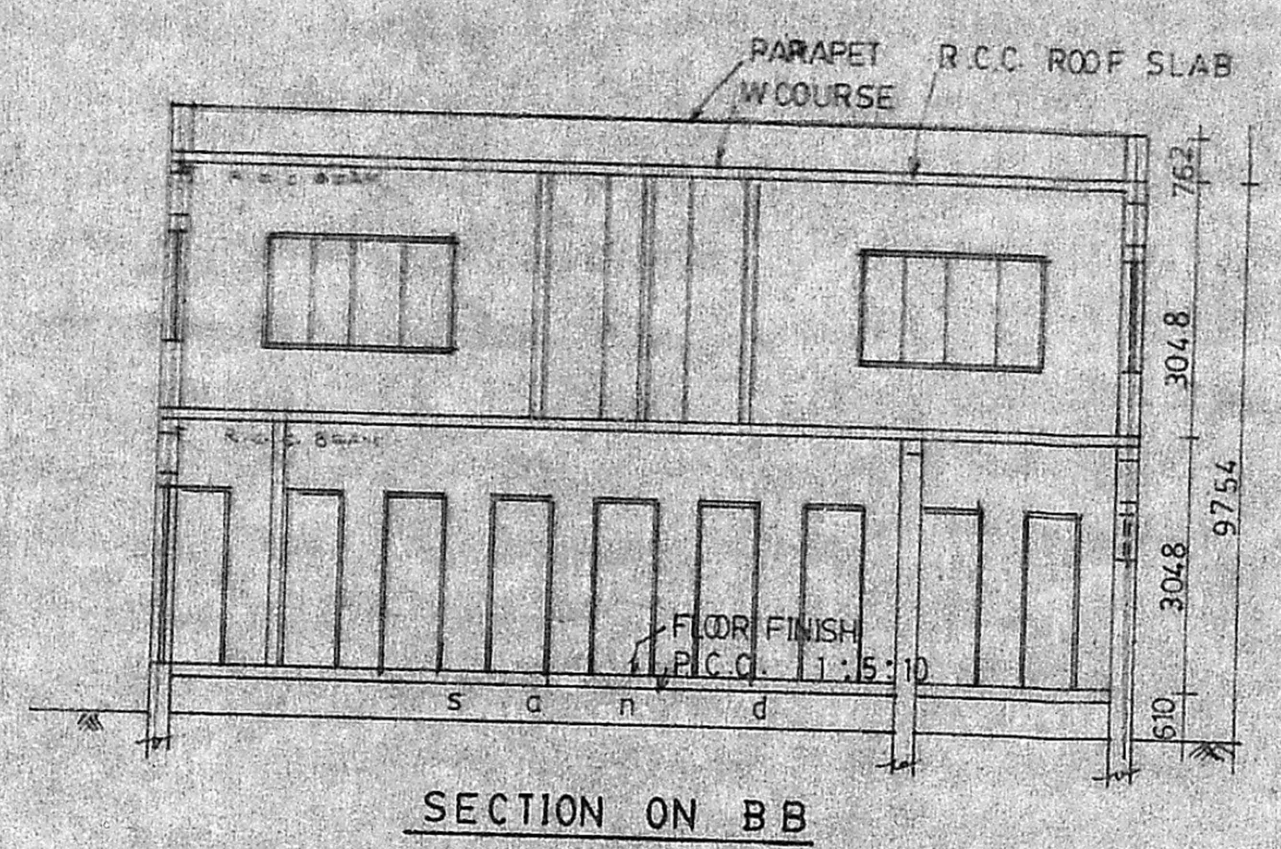
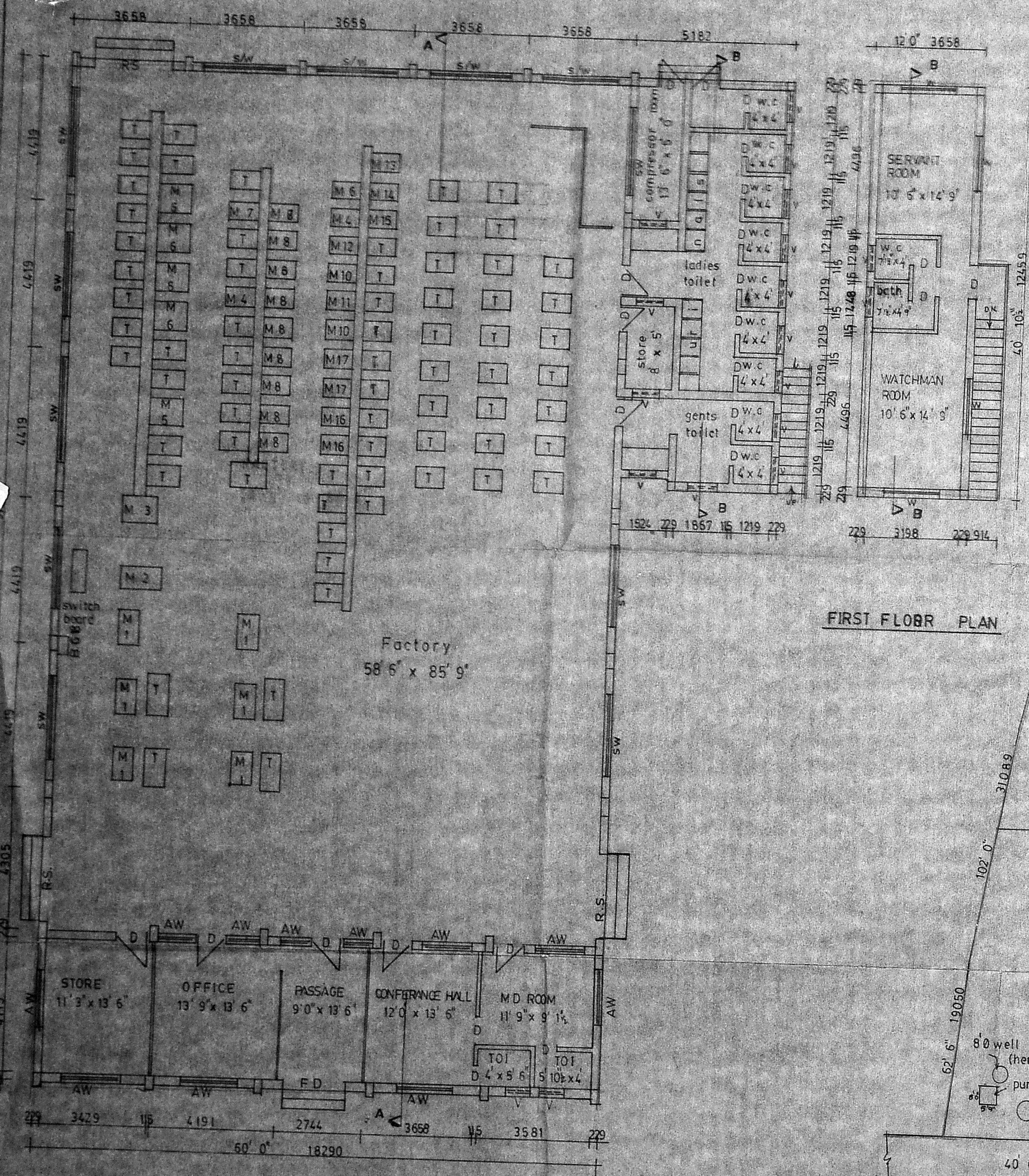
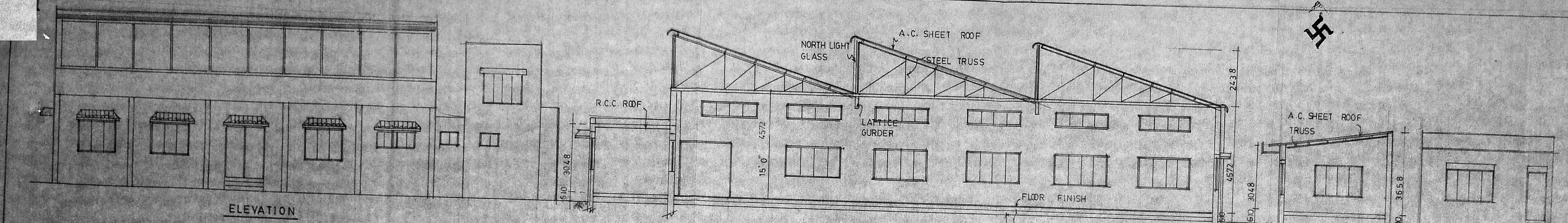

MACHINERY

| | | |
|----------|----------------------------|----------|
| 1 | CLICKING MACHINE | 1.0 H.P |
| 2 | SPLITTING MACHINE | 5.5 H.P |
| 3 | STARP MACHINE | 75 H.P |
| 4 | D/N/P/B SEWING MACHINE | 75 H.P |
| 5 | STARP CUTTING MACHINE | 1 H.P |
| 6 | SKIVING MACHINE | 5 H.P |
| 7 | THERMO TOOLING | 5 H.P |
| 8 | ROTARY IRONING MACHINE | 5 H.P |
| 9 | ZIG ZAG SEWING MACHINE | 75 H.P |
| 10 | S/N P/B SEWING MACHINE | 1 H.P |
| 11 | H/D P/B T/A SEWING MACHINE | 75 H.P |
| 12 | SEWM RUBBING MACHINE | 5 H.P |
| 13 | BACK SEWM PRICING MACHINE | 5 H.P |
| 14 | SIDE SEWM PRICING | 5 H.P |
| 15 | H/D P/B SEWING MACHINE | 5 H.P |
| 16 | C/B SEWING MACHINE | 75 H.P |
| 17 | L/D/D/N P/B SEWING MACHINE | 75 H.P |
| 18 | BENCH GRINDER | 1/2 H.P |
| 19 | COMPRESSOR | 7.5 H.P |
| 20 | GENERATOR | 1.5 H.P |
| 21 | HEATER | 3 H.P |
| 22 | WATER PUMP | 2 H.P |
| T. TABLE | | 44.5 H.P |

GROUND FLOOR PLAN

SITE PLAN scale 1:400

TOPO PLAN